

Plat of Survey

of

Lots 12154 thru 12159, Block 217 of Lake Como Beach Subdivision, located in the Southeast 1/4 of Section 29, Town 2 North, Range 17 East, Town of Geneva, Walworth County, Wisconsin.

Surveyed for: Lake Como Beach Property Owners Association
P.O. Box 268
Lake Geneva, Wisconsin, 53147

Bearings are assumed.

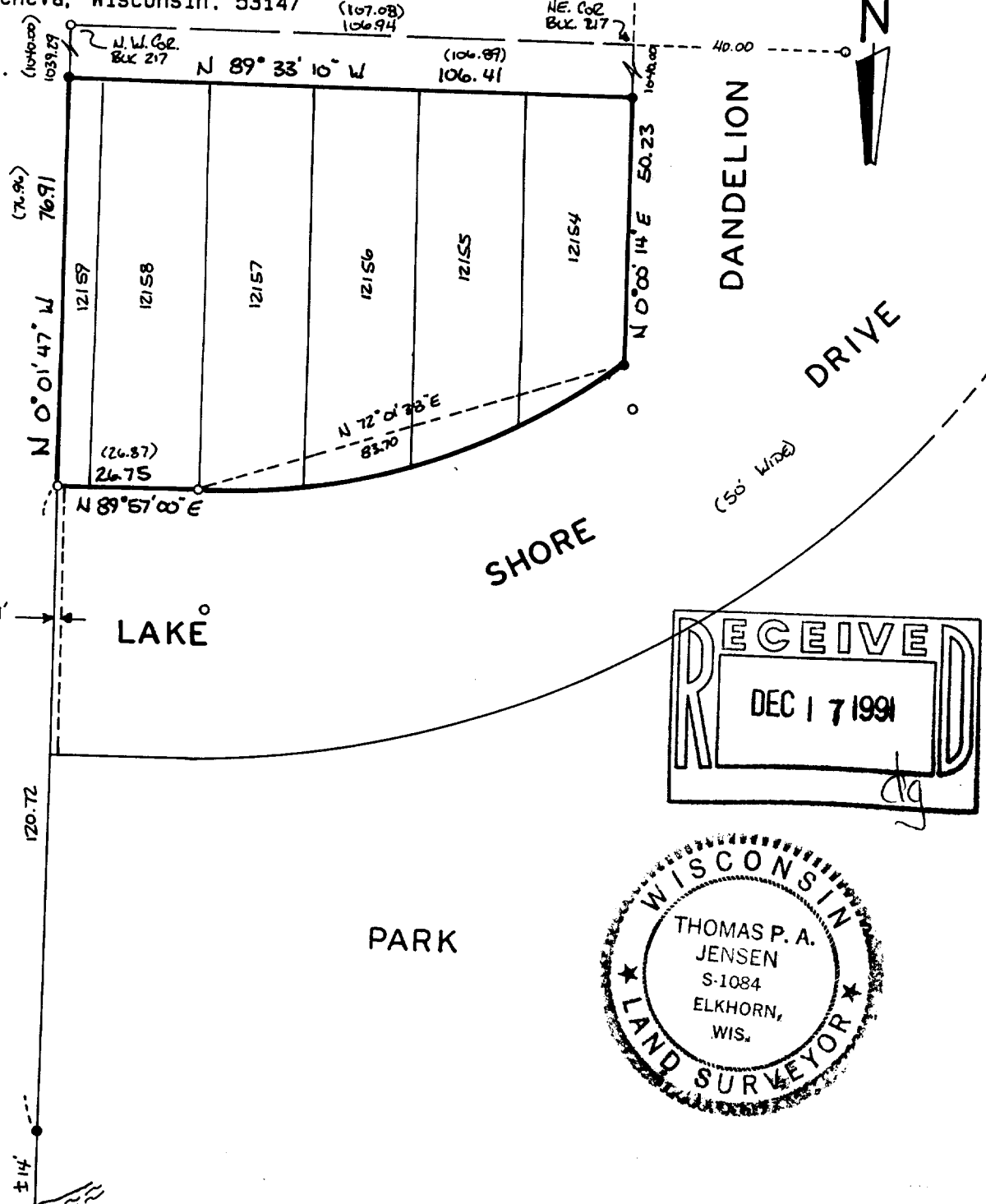

Copyright © 1990 by Jensen Surveying & Mapping S.C.

All rights reserved. No part of this survey plat may be reproduced or transmitted in any form by any means - graphic, electronic, or mechanical, including photocopying, tracing, or information storage and retrieval systems - without permission in writing from Thomas P.A. Jensen.

I, Thomas P.A. Jensen, Wisconsin Registered Land Surveyor, do hereby certify that this survey was performed by me, or under my direction, in full compliance with the owner's/agent's instructions and Chapter A-E 7 of the Wisconsin Administrative Code 'Minimum Standards For Property Surveys', and that this map is an accurate representation thereof to the best of my knowledge and belief.

Note: This survey plat is not certified unless signed and sealed in red ink.

Thomas P.A. Jensen
Thomas P.A. Jensen R.L.S. 1084

Legend

- Found iron pipe
- Set iron rod 3/4 dia.
- () Recorded as dimension

Jensen Surveying & Mapping S.C.

45 South Wisconsin Street P.O. Box 322
Elkhorn, Wisconsin, 53121.
(414) 723-3434

Mapping date: December 20, 1990

Revisions: _____

Sheet 2 of 2 Sheets

Job reference number: X

1990.164 B

Scale: 1" = 30'

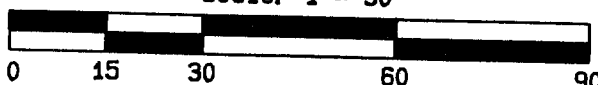

JLCB 02645

217-955